UYU NI UMUNSI NYAGASANI YIGENEYE

(Haec dies quam fecit Dominus) par Matthieu NGIRUMPATSE
26.11.1999

bien rythmé

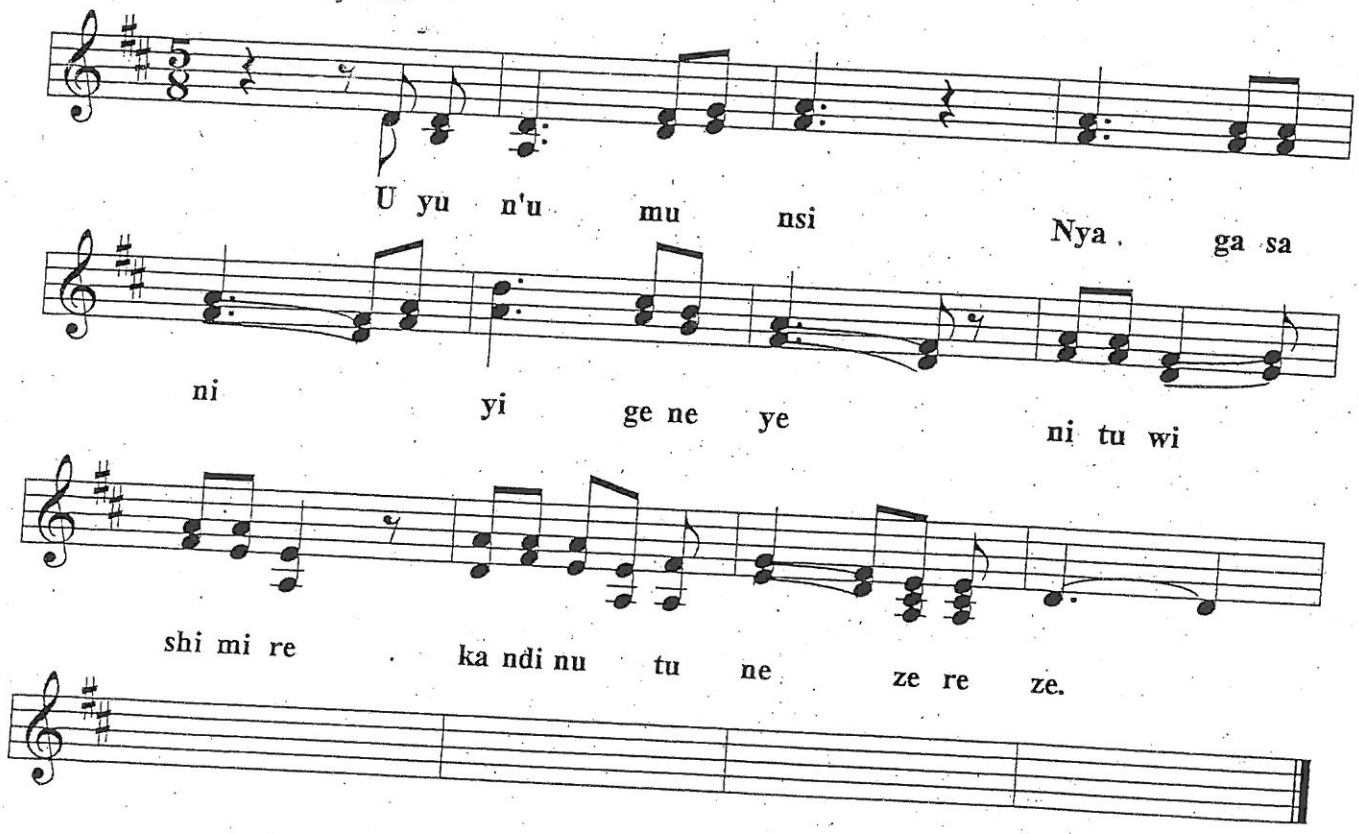

UYU NI UMUNSI

Matthieu NGIRUMPATSE 26 novembre 1999.

bien rythmé

tutti

ff

U yu n'u mu nsi U yu n'u mu-

dimin.

ff

nsi Nya ga sa ni yi ge ne ye ni tu wi shi mi

dimin.

largo

re ka ndi nu tu ne ze re ze nu tu

ff

Fine

mf

ne ze re ze 2. Ni mu ku z'I ma

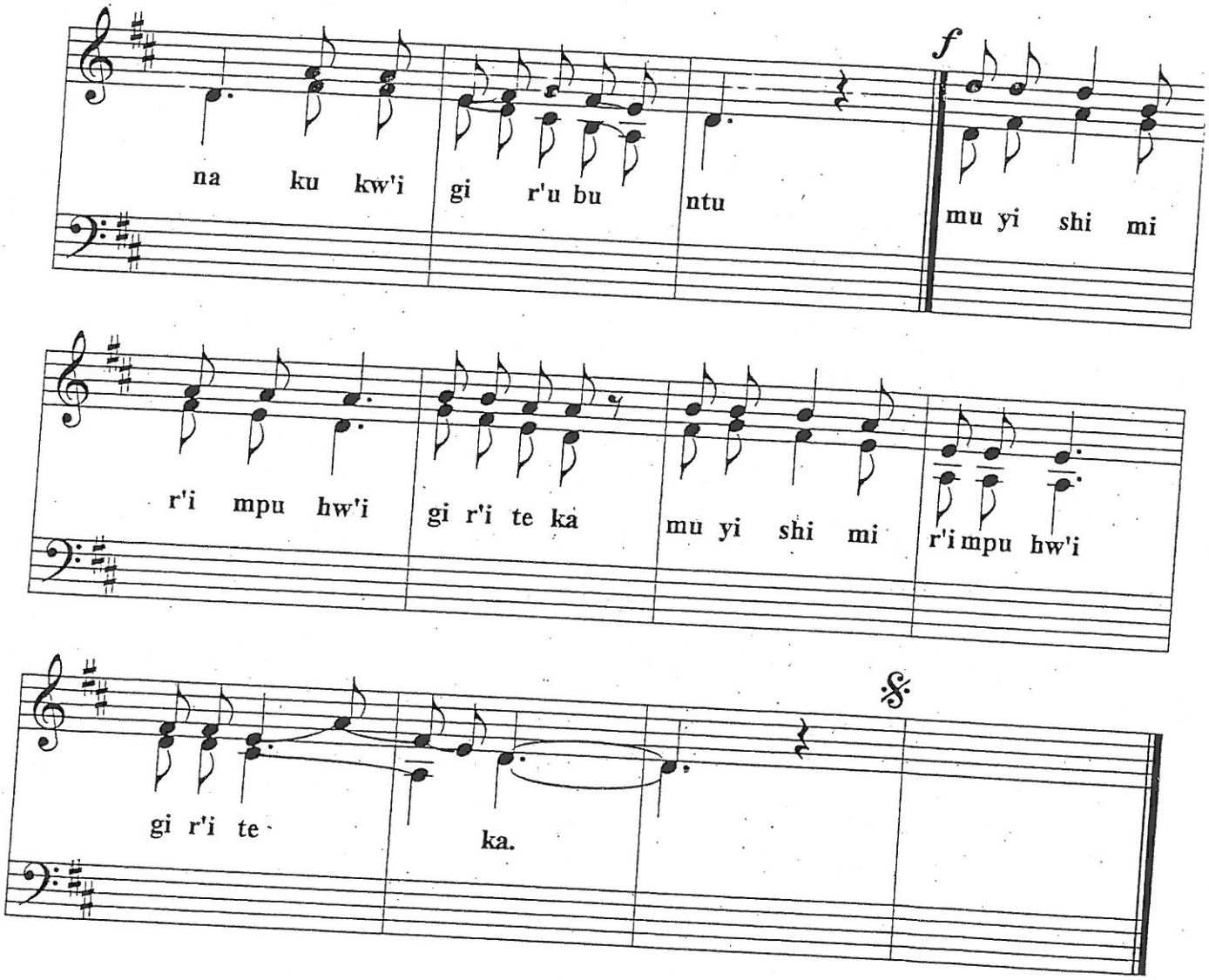
na ku kw'i gi r'u bu ntu
f
mu yi shi mi
r'i mpu hw'i gi r'i te ka mu yi shi mi r'i mpu hw'i
gi r'i te ka.